

Frick Building - Suite 812
437 Grant Street
Pittsburgh, PA 15219

phone (412) 201-4900
fax (412) 201-2339
email architecture@lrkimball.com
web site www.lrkimball.com

PROJECT NAME

Construction of the
**NEW REGENCY
PARK
ELEMENTARY
SCHOOL**

OWNER
Plum Borough School District
900 Elicker Road
Plum, PA 15239

PDE Project No.

CONSULTANT

**NOT FOR
CONSTRUCTION**

PROFESSIONAL

KEYPLAN

MARK	DATE	DESCRIPTION
ISSUE :	05 / 12 / 2015	
PROJECT NO :	15-2200-0076	
AUTHOR BY :	WSC	
REVIEW BY :	SNA	
© CDI Architects Group LLC dba L.R. Kimball - Architecture and Engineering		
SHEET TITLE		

SCHEDULED AREA
FLOOR PLAN

PDE-A1

SCHEMATIC DESIGN DOCUMENTS

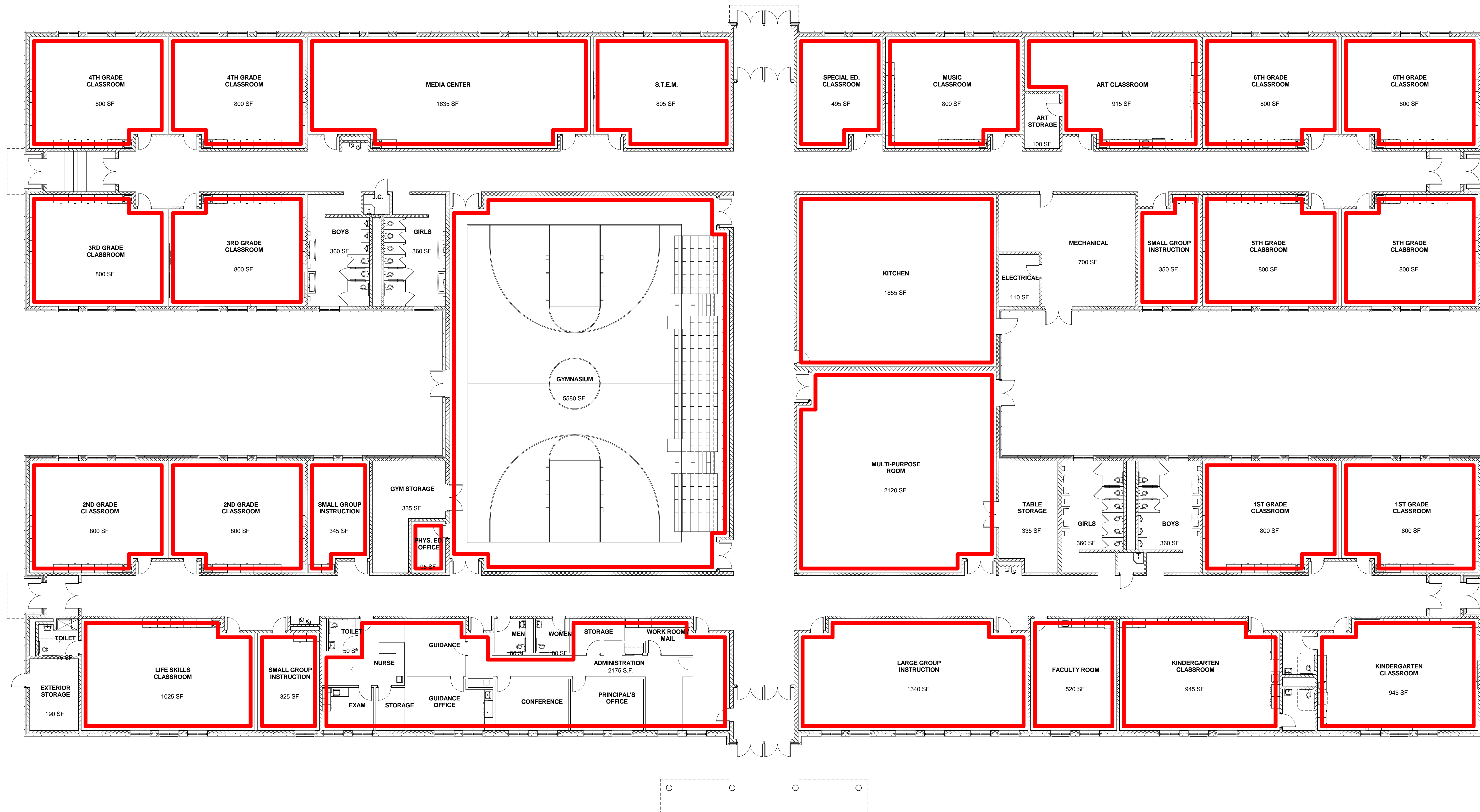

1 SCHEDULED AREA FLOOR PLAN
3/32" = 1'-0"

BUILDING AREA = 48,613 G.S.F.
PLAN NORTH